



TEXAS A&M UNIVERSITY
Technology Services

TechHub Data/Charts

**FAMIS Data on Computer Assets & Survey Results from IT
Directors of TAMU Colleges/Units (December 2022)**

Current assets on inventory based on FAMIS reports

Workstation Count by TAMU System Part

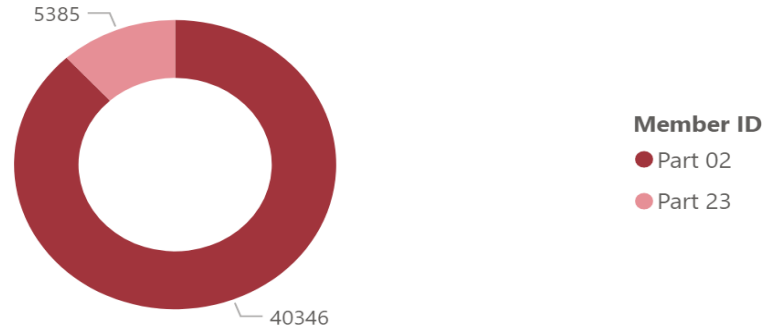

Workstation Count by Manufacturer



Workstation Count by Department and Manufacturer

Department Code	Apple	Custom or Other	Dell	HP	Intel	Lenovo	Microsoft	Total
ITAS	59	2	2892	2		2	9	2966
ATHL	330	29	658	6		2	137	1162
PHYS	261	193	587	24		28	13	1106
CHEM	166	46	721	18	9	68	39	1067
LIBR	95	7	707	1	81		53	944
CLAR	369	23	309	17		208	17	943
BIOL	153	36	714	4	3	1	3	914
CVEN	82	25	702	6		8	45	868
PSYC	145	10	621	24		3	3	806
ELEN	112	52	406	15	3	98	21	707
PETE	17	6	593	16		16	11	659
MATH	144	21	414	5	1	14	48	647
CSCN	180	6	427	1	10		20	644
HLKN	131	12	446	10	1		13	613
MEEN	56	51	88	204	12	142	54	607
ZACH	51	64	127	6		309	19	576
CLBA	18	1	550	3			2	574
VTEA	12	1	515				14	542
BCBP	205	34	242	36		6	1	524
Total	7954	1330	29487	3224	187	1716	1833	45731

Current Active Workstation Count by Acquisition Year

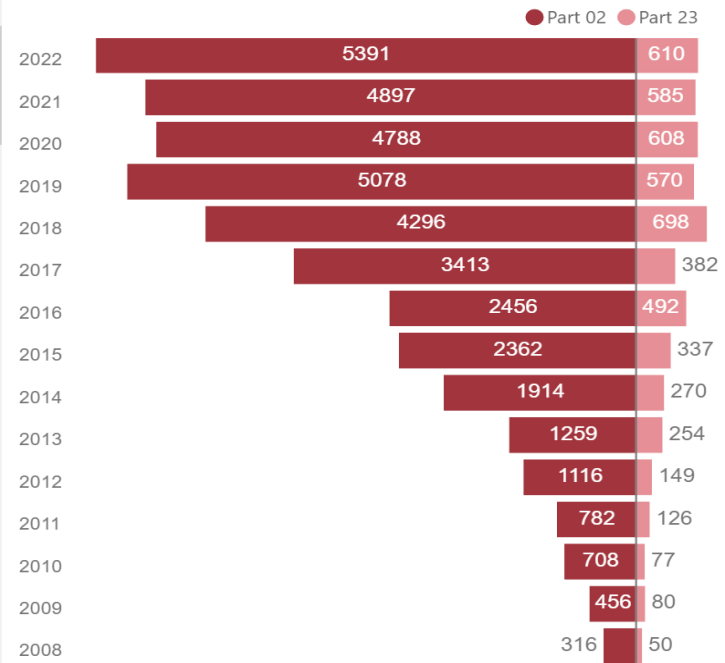

Workstation assets by model based on FAMIS reports (Top 50)

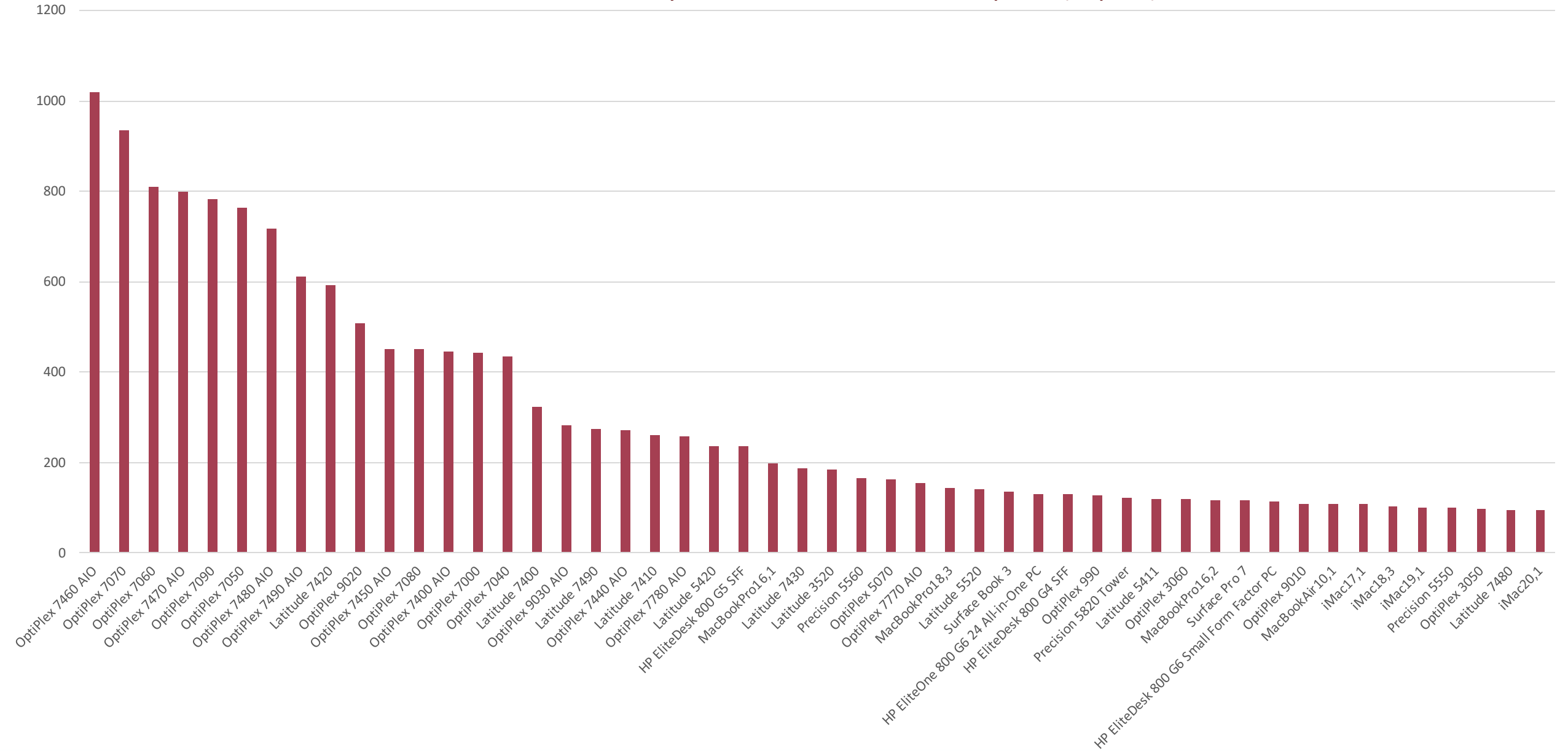

Projected desktop purchases based on survey

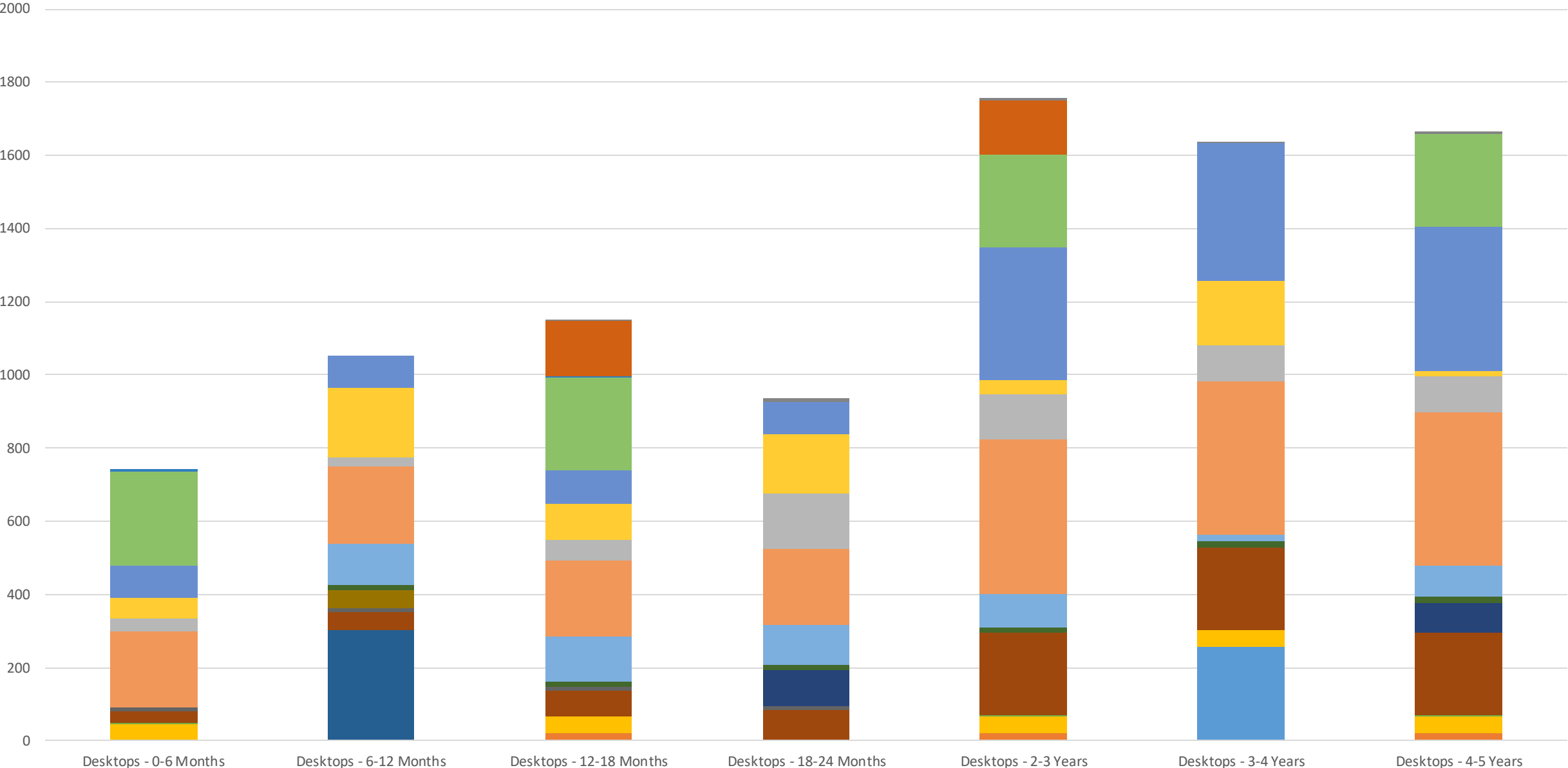

Projected purchases based on survey

Laptops

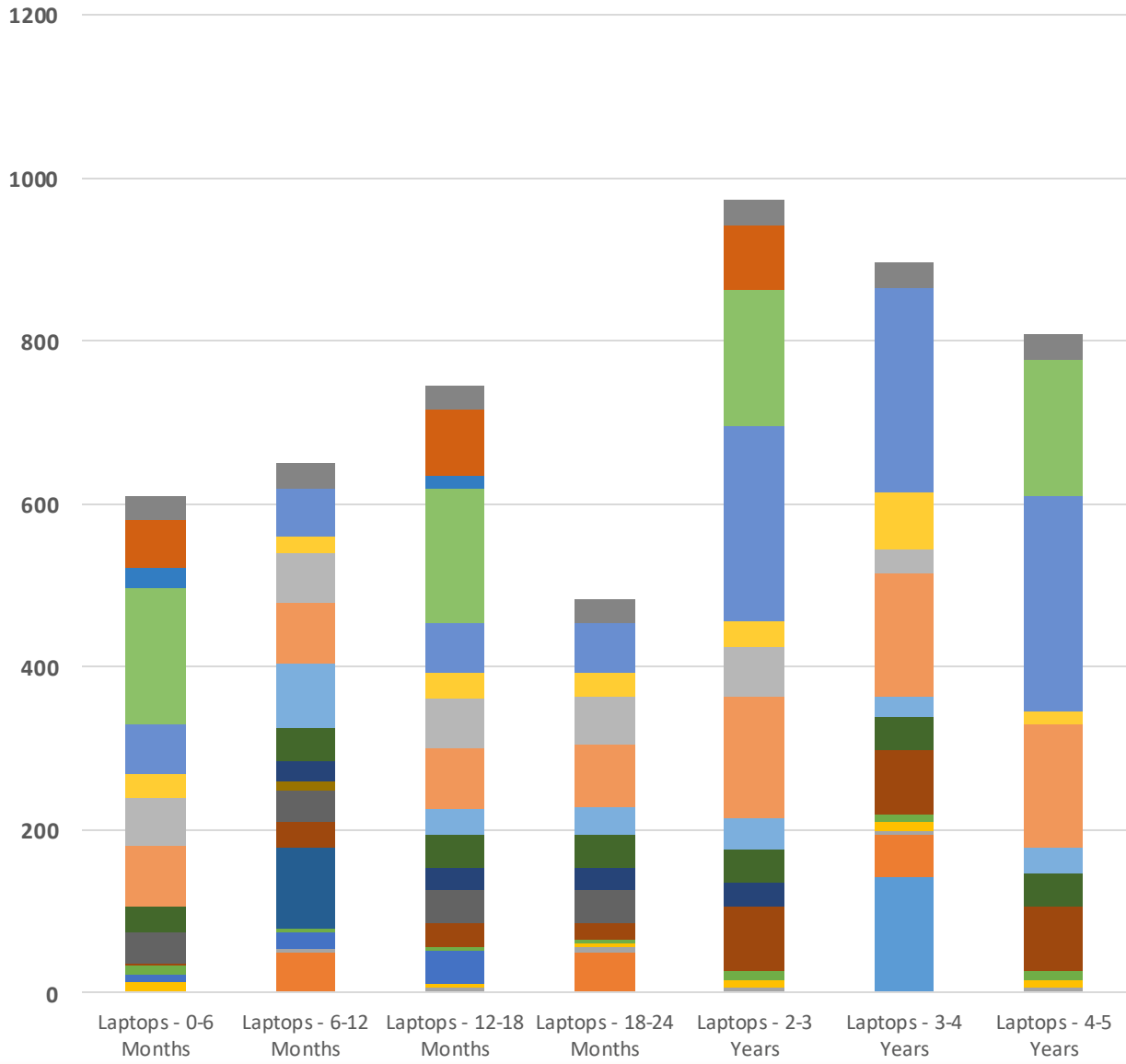

Tablets

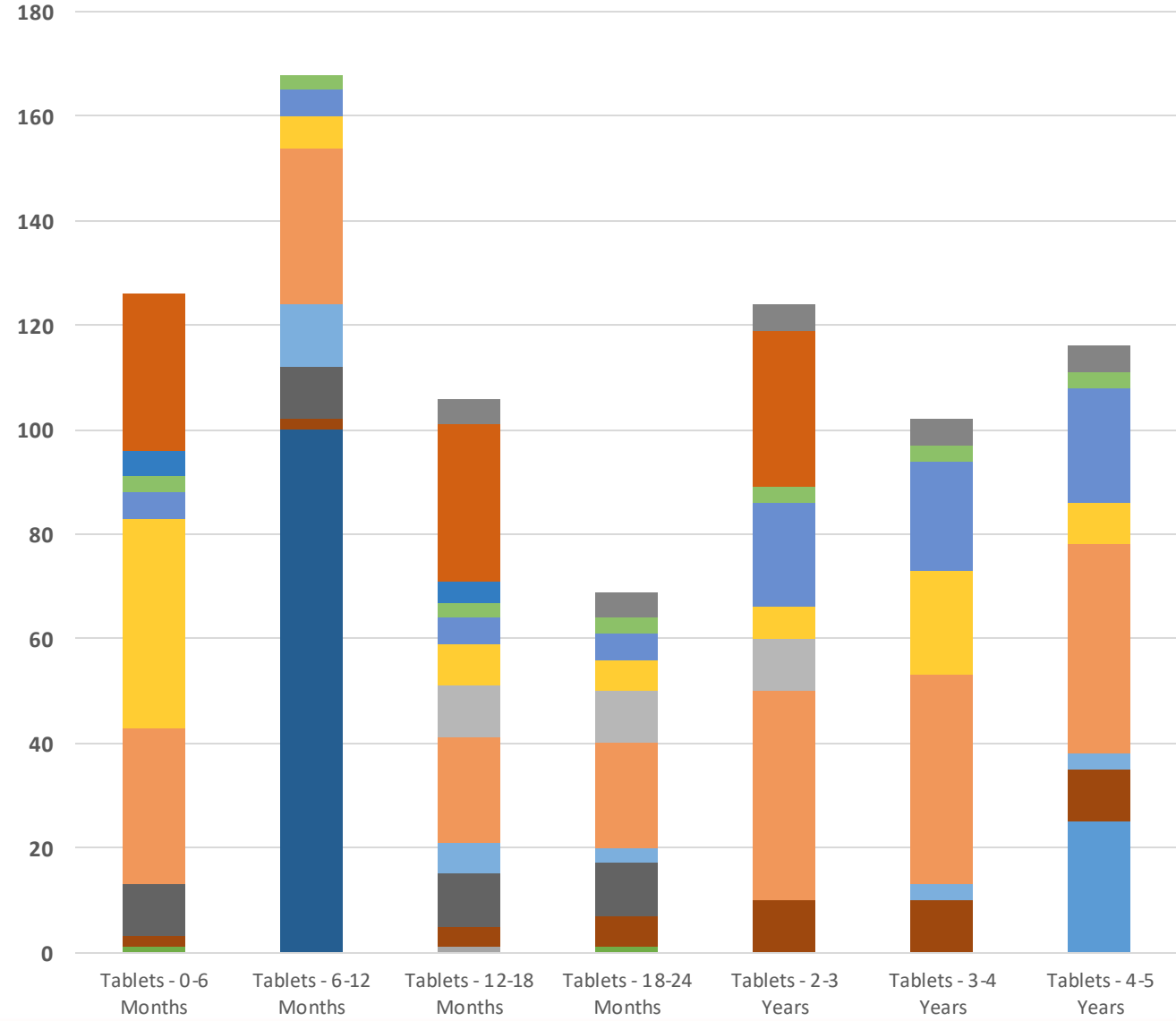

Projected purchases based on survey

Monitors

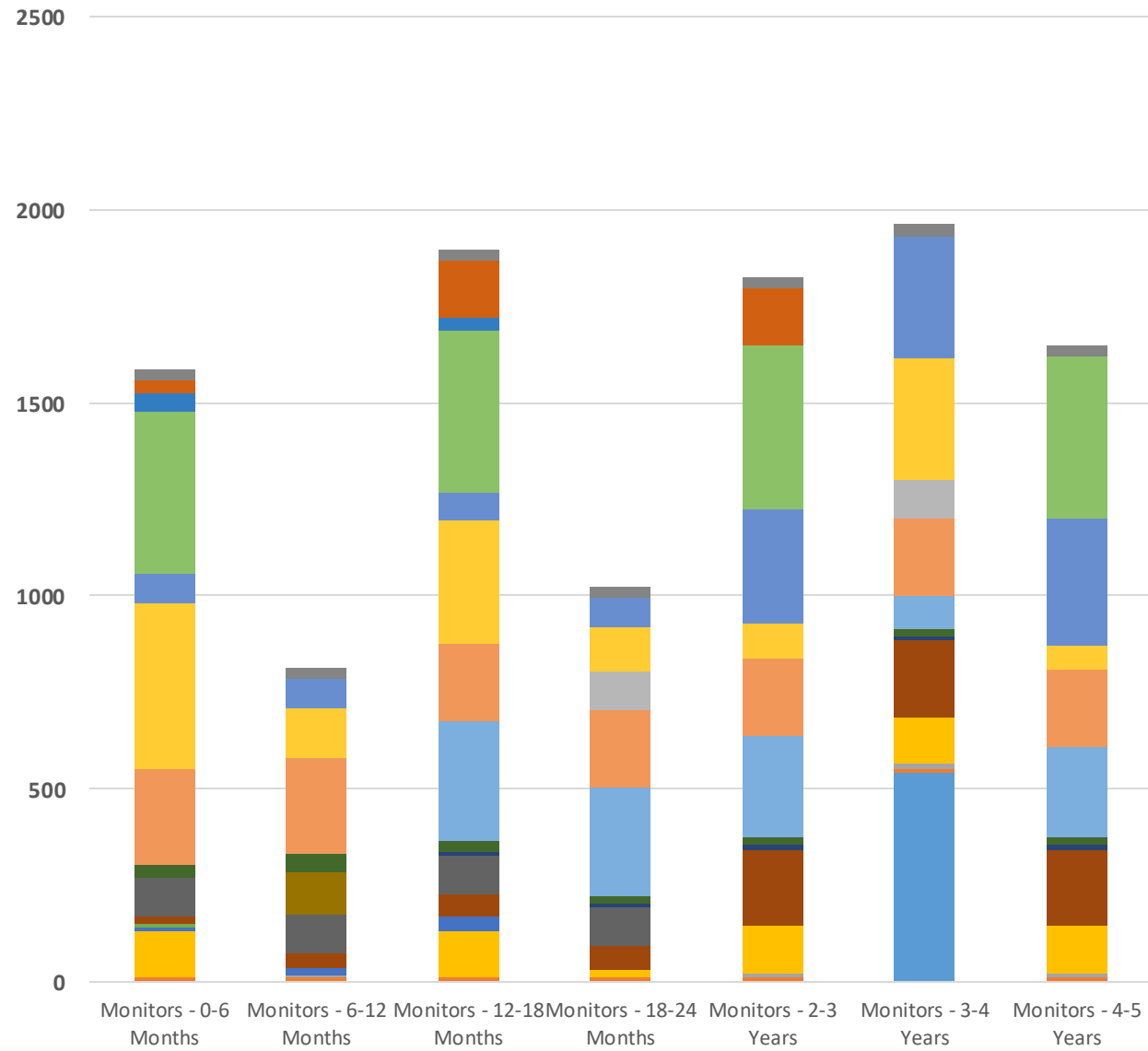

Docking Stations

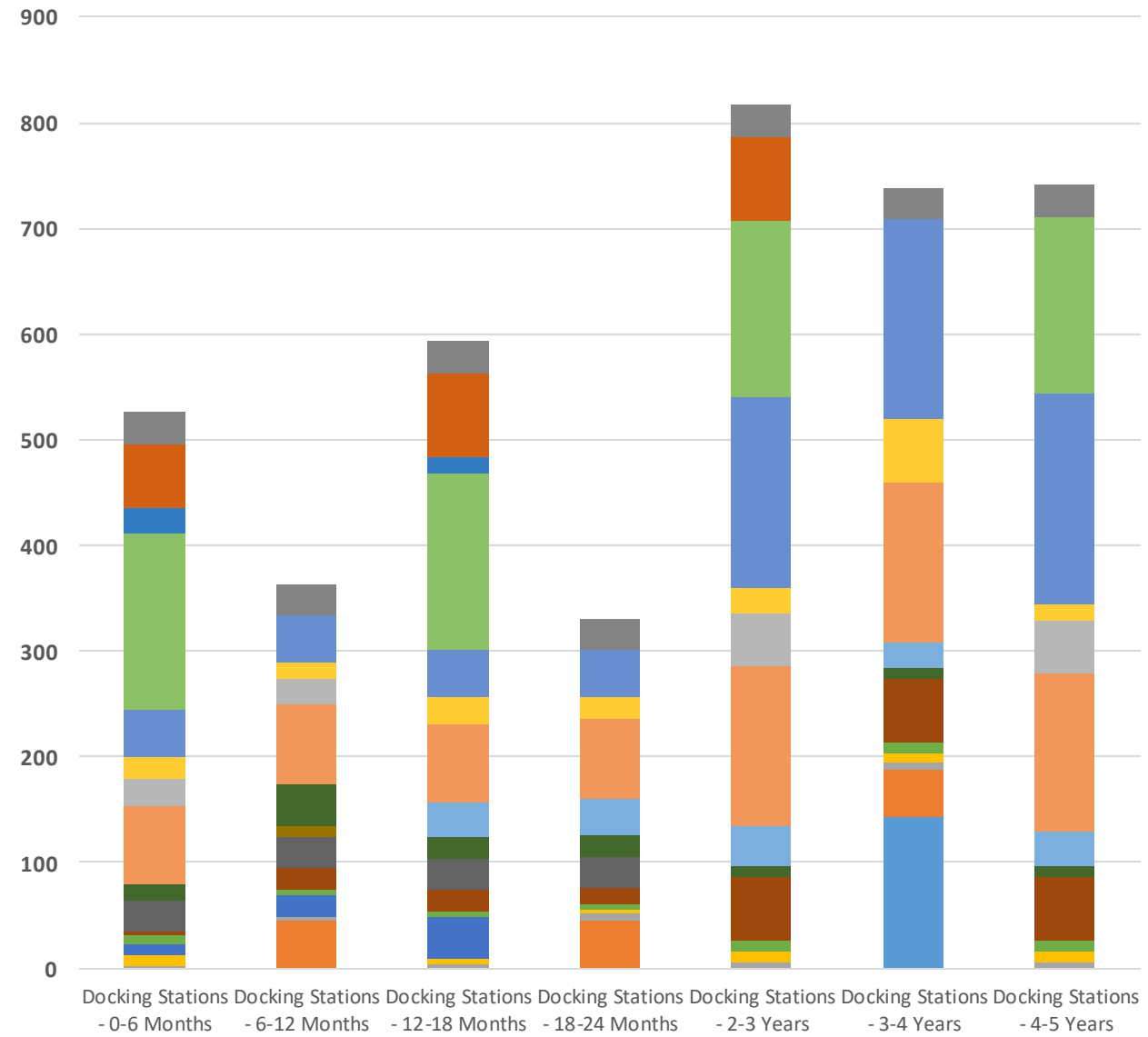

Projected purchases based on survey

Phones

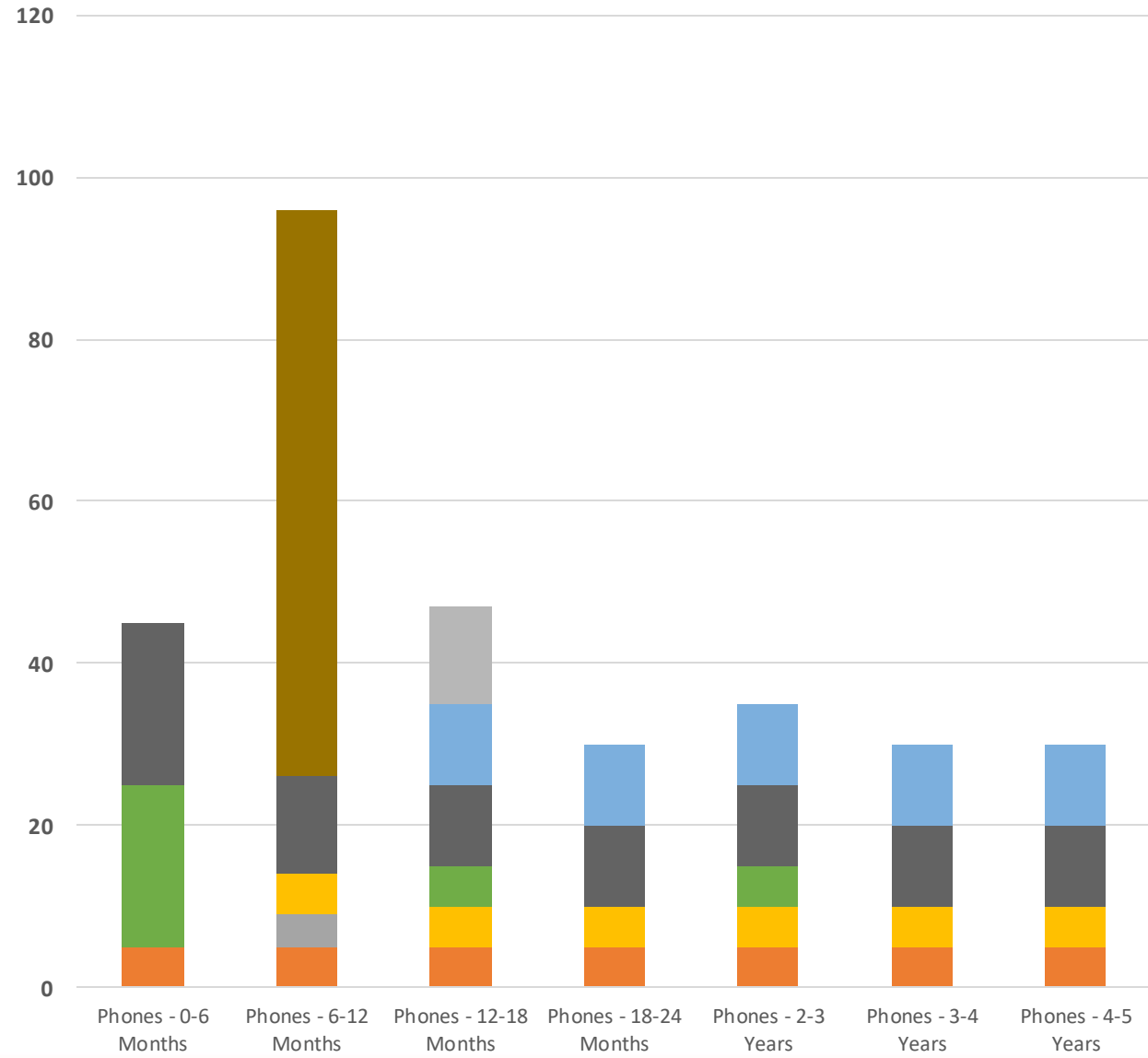

Printers

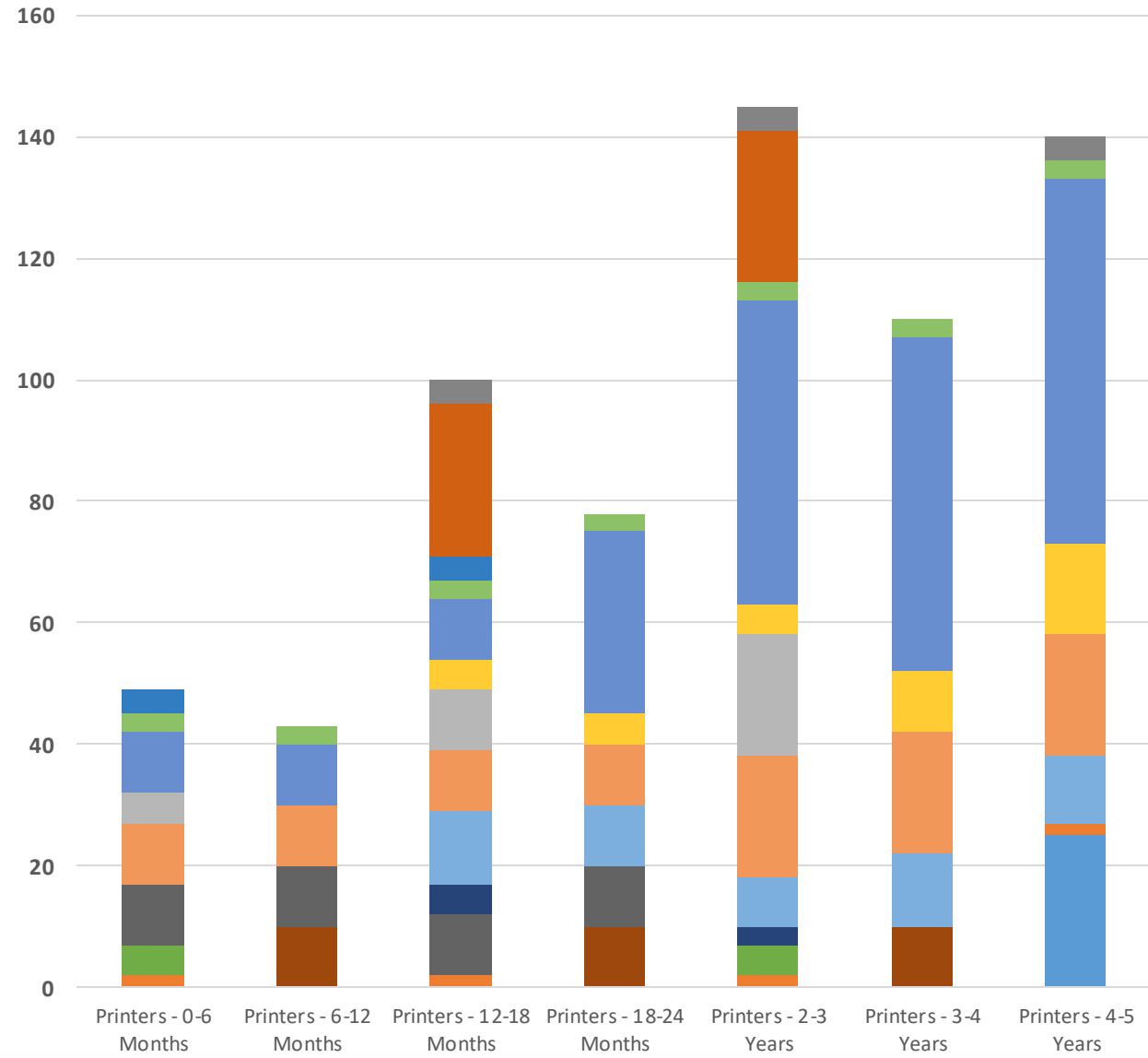

Total current inventory based on survey

Total hardware by type

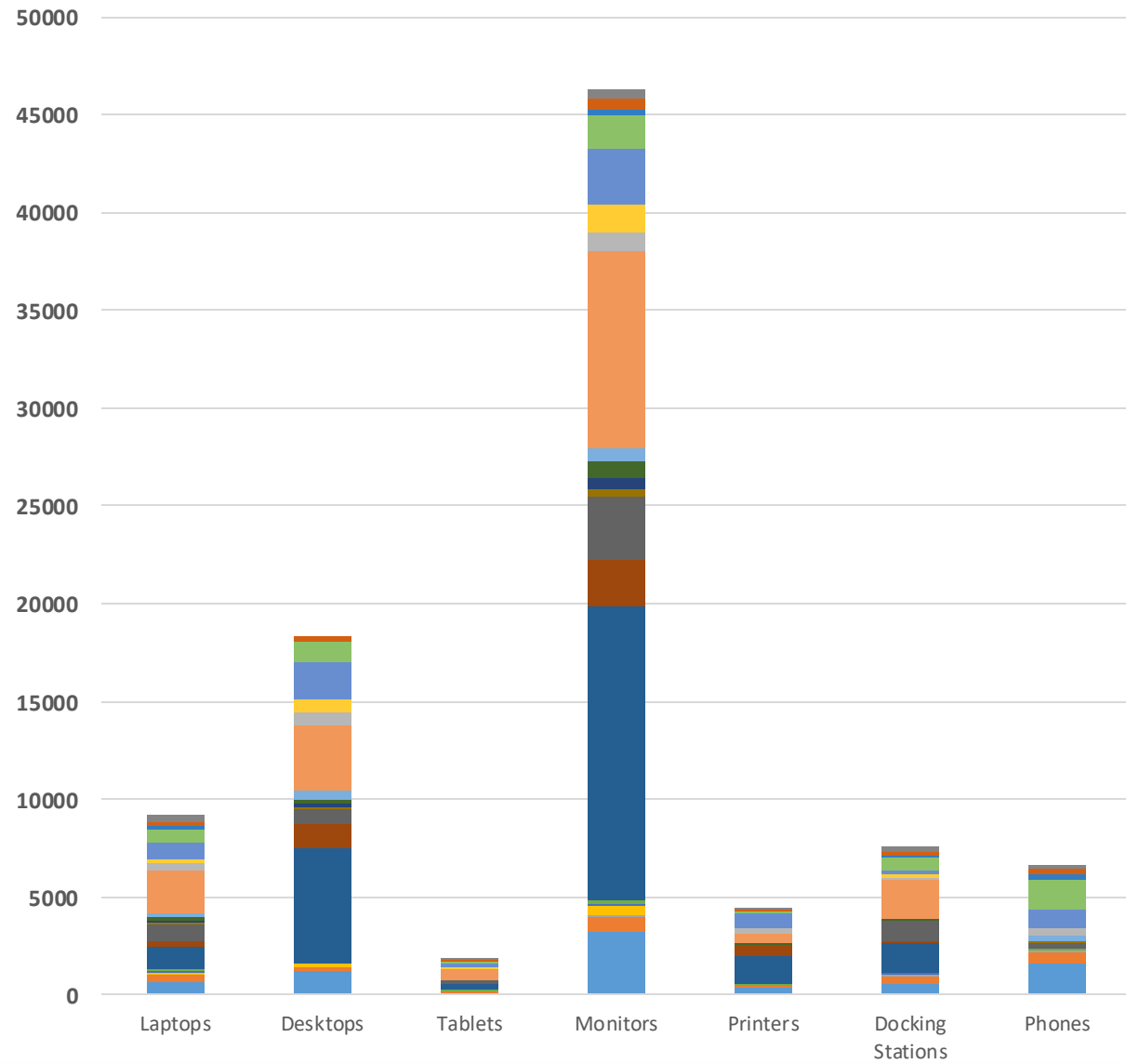

Total hardware by type for <10K units

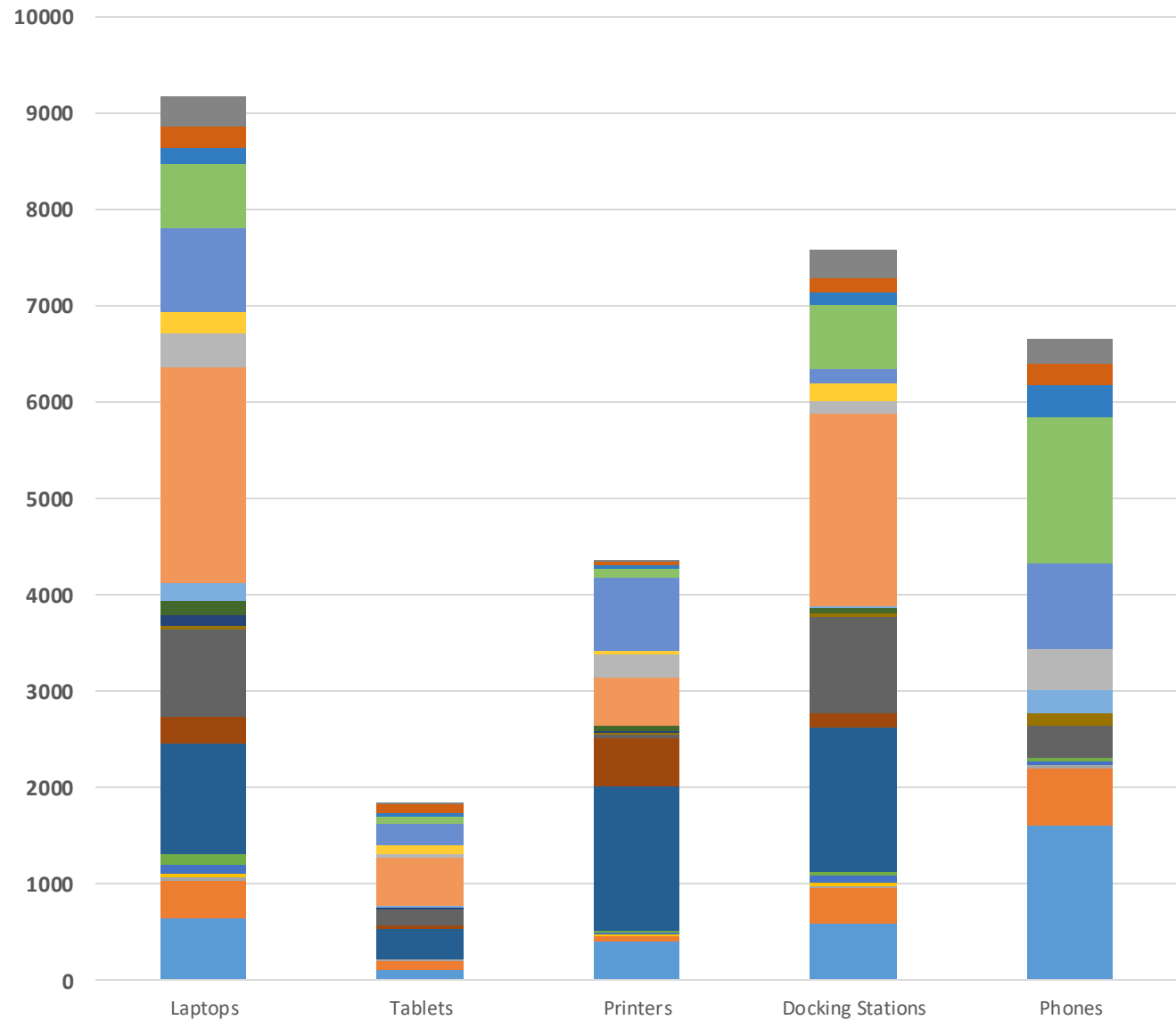

Brand shift trends based on Survey

Current Brand Usage

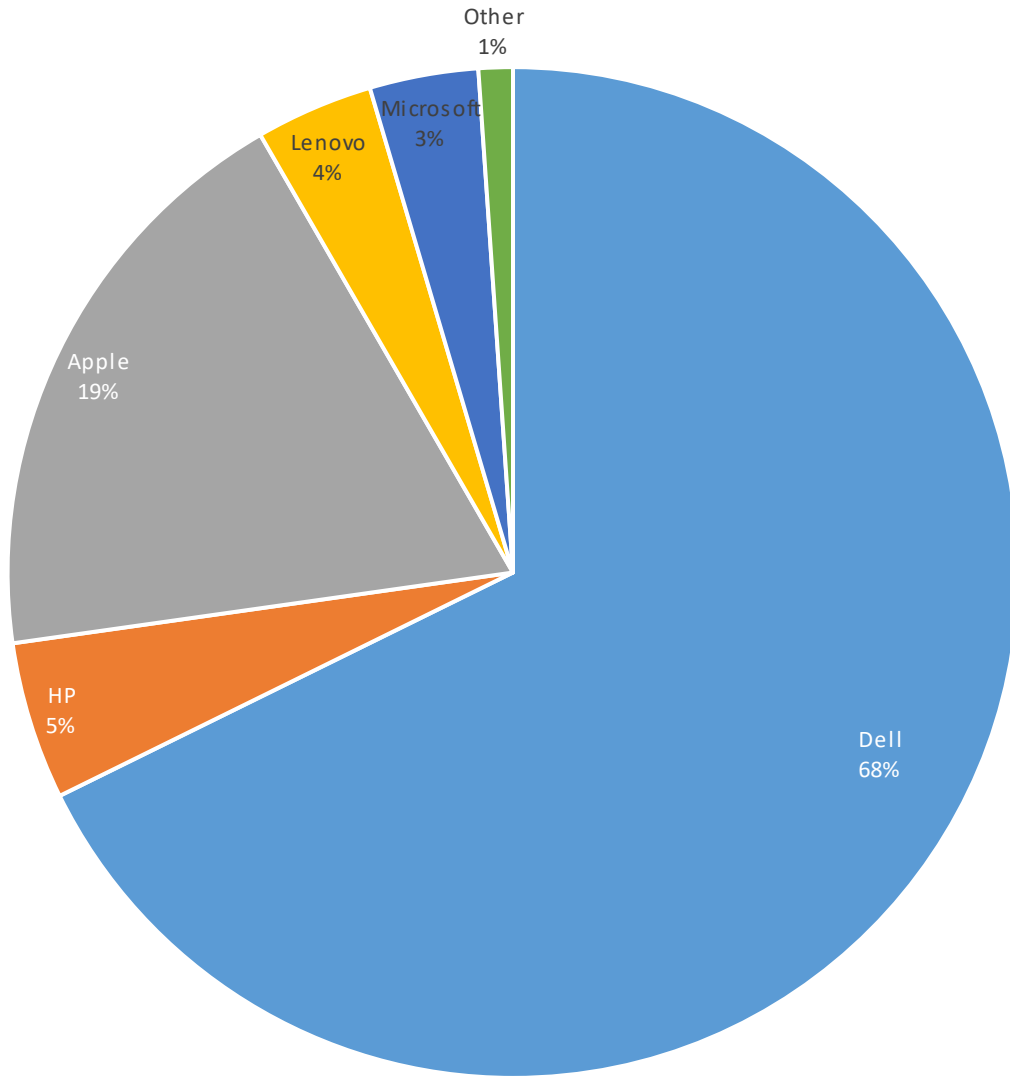

Future Brand Usage

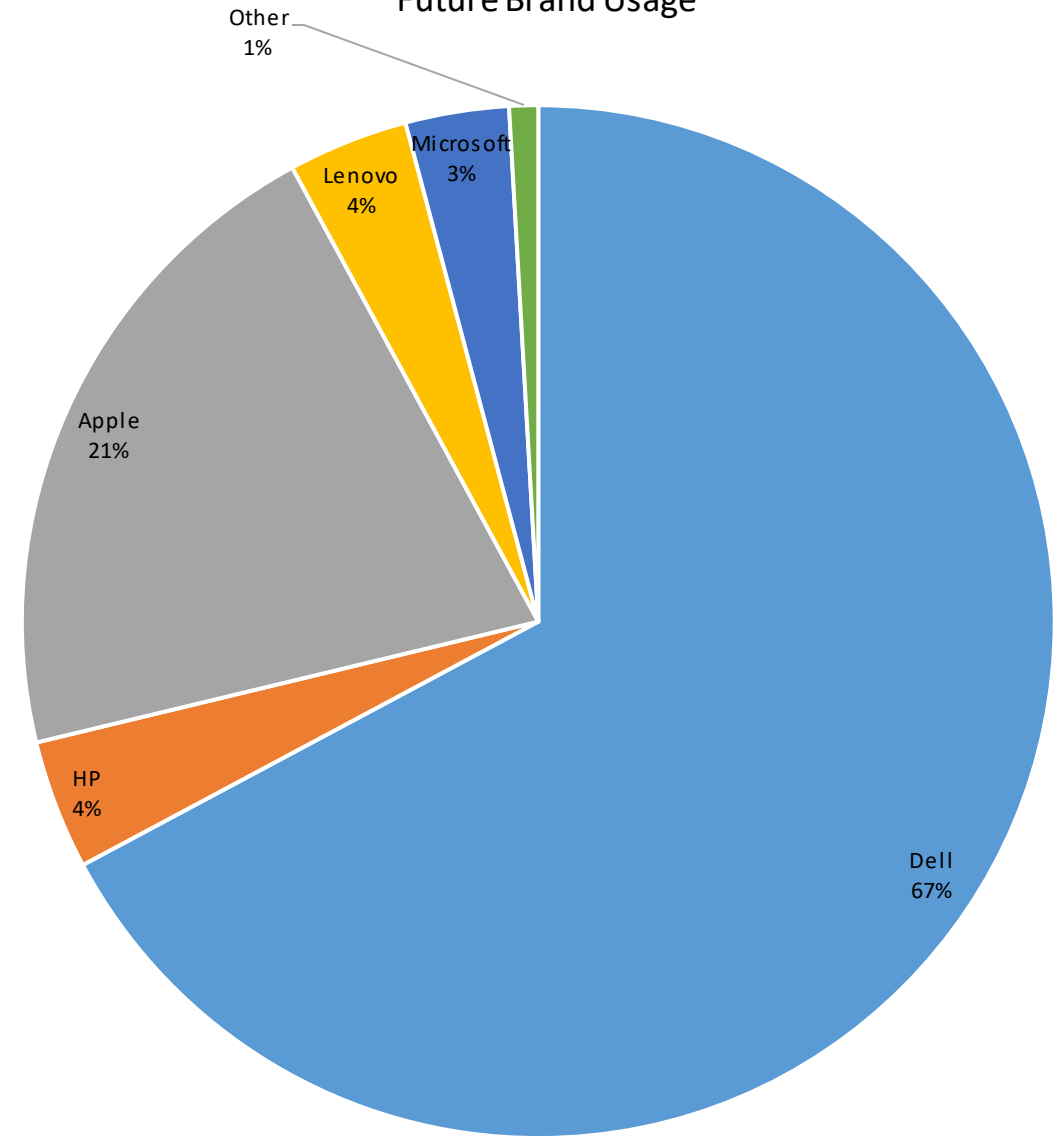

Age of current Workstations based on Survey

System Percentage by Year

